

# **BlueStar Server 2004 Overview**

**Bill Chen**

**Cedar Software**

**billchen@cedar.com.tw**

# Agenda

- ◆ Cedar Software – the company
- ◆ BlueStar Server
- ◆ Configuration Overview
- ◆ Demonstration
- ◆ Questions/Next Steps

# Our Business

- ◆ Total Business Integration (TBI)
  - ❖ Streamline our customer's processes
  - ❖ Create value from existing critical systems through our Patented technology, the BlueStar Platform Integrate Business Processes with BPM
- ◆ Est. 2001-on 100%+ annual growth

# BlueStar Server 2004

**Easily orchestrate business processes within and between organizations**

- ◆ **Process automation**

Comprehensive solution for orchestrating business processes from the Enterprise to the Internet through integrate with any BPM tools (TIBCO, BizTalk, BEA)

- ◆ **B2B**

Quickly implement secure, reliable trading partner relationships over the Internet

- ◆ **EAI**

Leverages XML to ease enterprise application integration, enable host transactions as Web Services code-free

# Comprehensive Offering

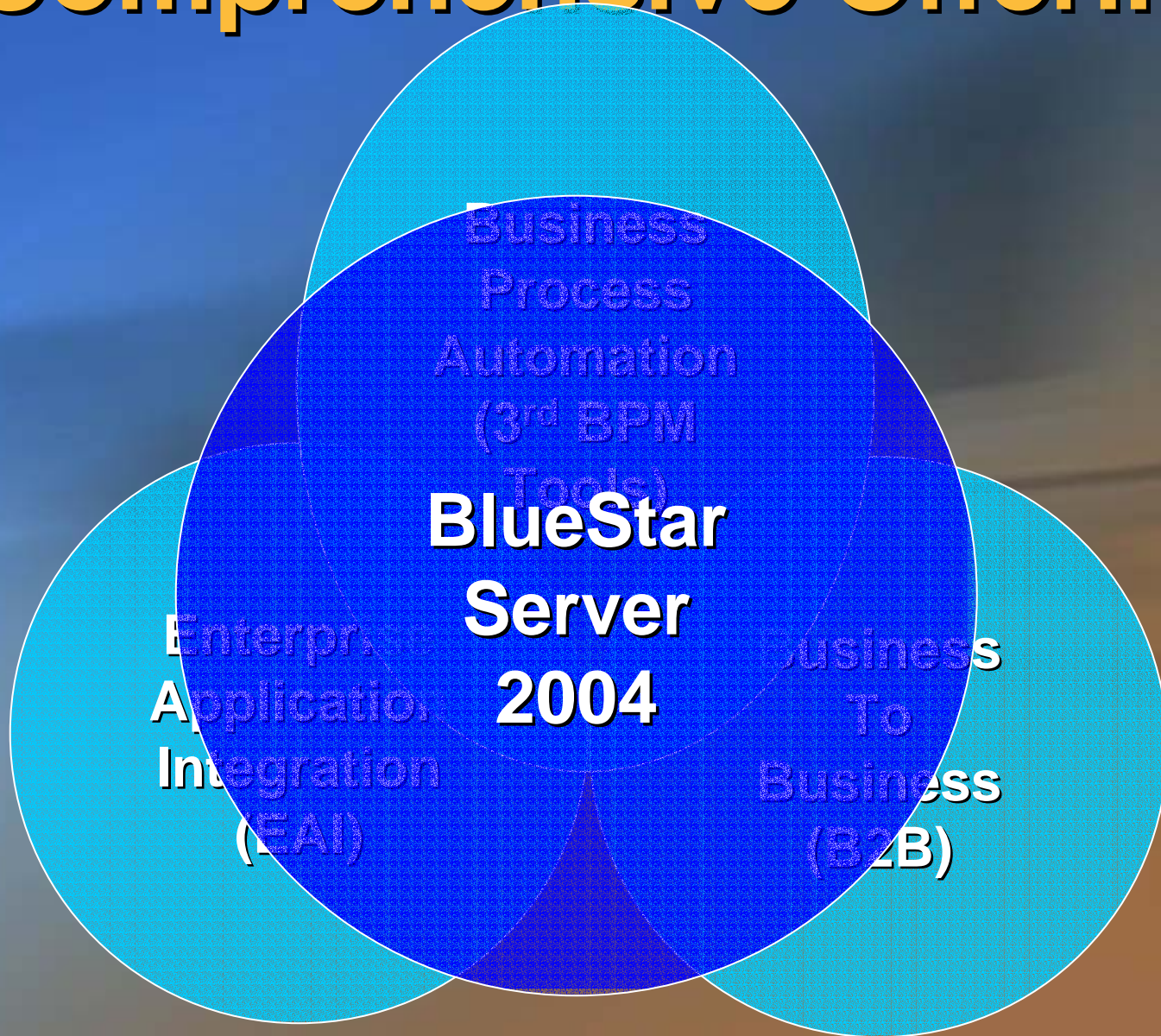

# BlueStar Architecture

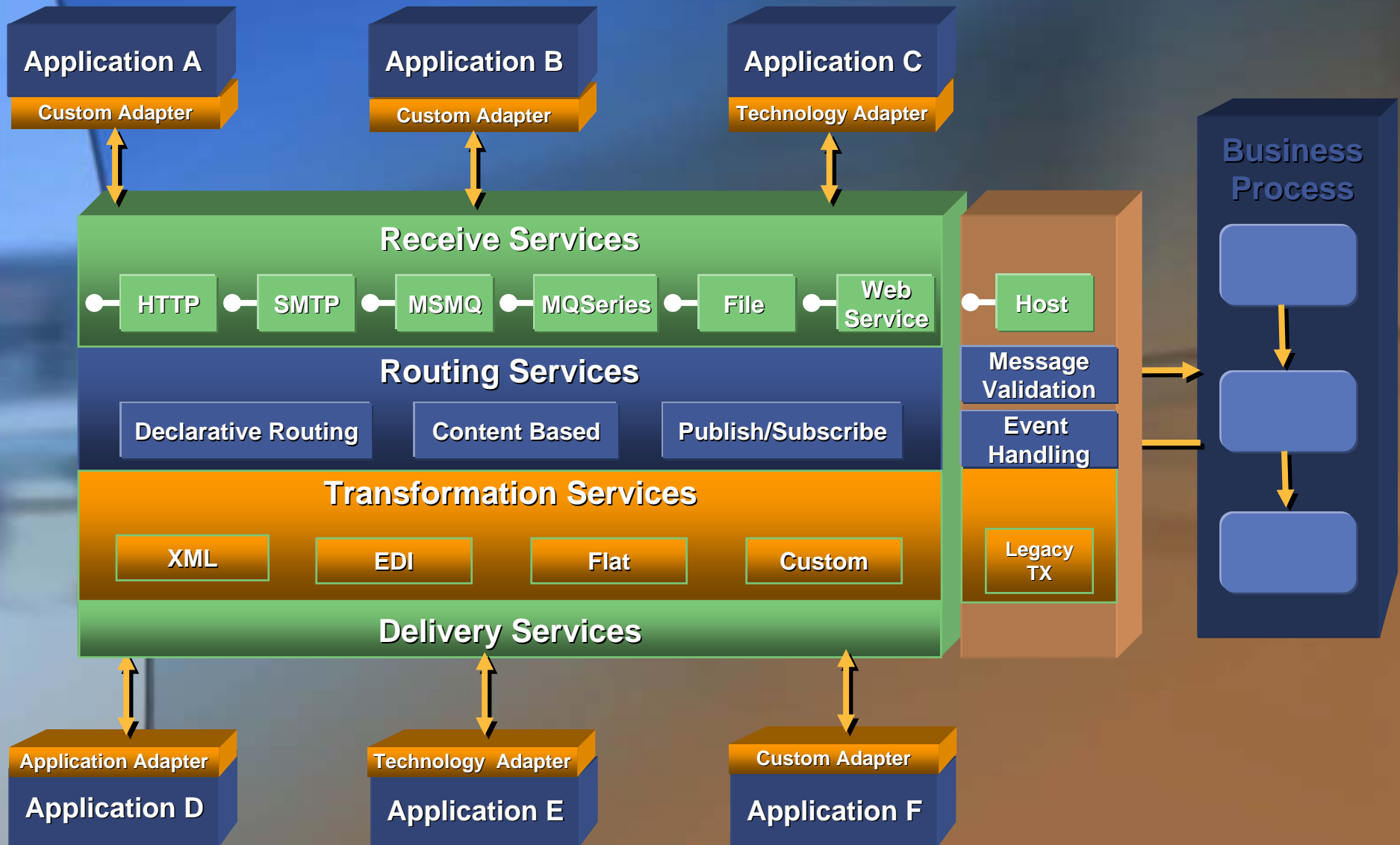

# BlueStar Key Features

- ◆ Parameter driven (SQL)
- ◆ XML enabling
- ◆ Role based security
- ◆ “engines” do the work.
  - ❖ BPM for complex long duration workflow.
  - ❖ Compensating operations.
- ◆ Scripting philosophy
- ◆ Programmatic Interface
- ◆ Completely auditable
- ◆ 100% COM+ component technology
- ◆ Session management

# BlueStar Key Features

- ◆ **Multilanguage support**
- ◆ **Data mapping between flat-file, EDI and XML**
- ◆ **Dynamic load-balancing**
- ◆ **Automatic recovery**
- ◆ **Transport neutral**
- ◆ **Support synchronous, asynchronous and transactional connections**
- ◆ **Automatic code page conversion**
- ◆ **Build on top of Microsoft .NET Framework and Servers (W2K, SQL2K, and HIS)**

# Key Features – Standards-Based support

- ◆ **File format**
  - ❖ XML and XML Schema
  - ❖ Flat file
  - ❖ EDI
  - ❖ Binary
- ◆ **Security**
  - ❖ DES, RSA, OCSP, PKCS#7 and W3C DSIG (Smart Card, HSM)

# Key Features – Standards-Based support

- ◆ Protocol support
  - ❖ FTP, SMTP, POP3
  - ❖ HTTP, HTTPS, Web Services
  - ❖ SNA (LU0, LU2, APPC/LU6.2, AS/400 Data Queue)
  - ❖ TCP/IP socket
  - ❖ MSMQ
  - ❖ MQSeries
  - ❖ DCOM
  - ❖ X.25

# Key Features – Standards-Based support

- ◆ **Codec**
  - ❖ **Unicode (UTF8, UTF16)**
  - ❖ **IBM EBCDIC**
  - ❖ **Unisys mainframe Traditional Chinese**
  - ❖ **CNS11643**
  - ❖ **...any custom code page support, direct mapping any codepage to Unicode**

# Comprehensive Toolset

- **Define Your Business Documents**
  - **Schema Editor**
- **Transform Your Business Documents**
  - **XSLT Mapper**
- **Build Host TX as Web Services**
  - **BlueStar Schema Manager**
- **Orchestrate your Business Processes**
  - **BPM Tools (3<sup>rd</sup> party)**
- **Learn from your data**
  - **Document Tracking**
- **Manage the System**
  - **BlueStar Admin Console**

# BlueStar Console

- ◆ BlueStar Admin Console
  - ❖ Using Microsoft Management Console

- Left Pane (Tree View):** Shows a hierarchical structure of folders. The "BlueStar" folder is expanded to show "Message Configuration", which contains sub-folders for "BlueStar", "JihSun", "TSB", "FITAS", "CTCB", "NX", and "NX\_UXX".
- Right Pane (Table View):** Displays a list of message configurations with columns for "Message Name" and "Description".

| Message Name | Description  |
|--------------|--------------|
| LB_C10       | 分行開機         |
| LB_C11       | 工作站開機        |
| LB_COMMON    | 便利主機電文檔頭     |
| LB_D00I70    | 虛擬帳號用戶明細查詢   |
| LB_D00I76    | 代收監理費明細查詢    |
| LB_D338      | VID即時入金通知    |
| LB_D70       | 虛擬帳號臨櫃繳款     |
| LB_D76       | 代收監理費沖正及請款   |
| LB_K00I01    | 台幣帳戶餘額查詢_支存  |
| LB_K00I09    | 存款交易明細查詢_支存  |
| LB_P00I01    | 台外幣帳戶餘額查詢_活存 |
| LB_P00I09    | 存款交易明細查詢_活存  |
| LB_P36       | 代收監理費        |
| LB_U00I03    | 客戶帳戶查詢       |
| LB_X00I45    | 支票入帳明細查詢     |

# Codec Manager

- ◆ BlueStar Codec Manager
  - ❖ Customer can add any codec dynamically

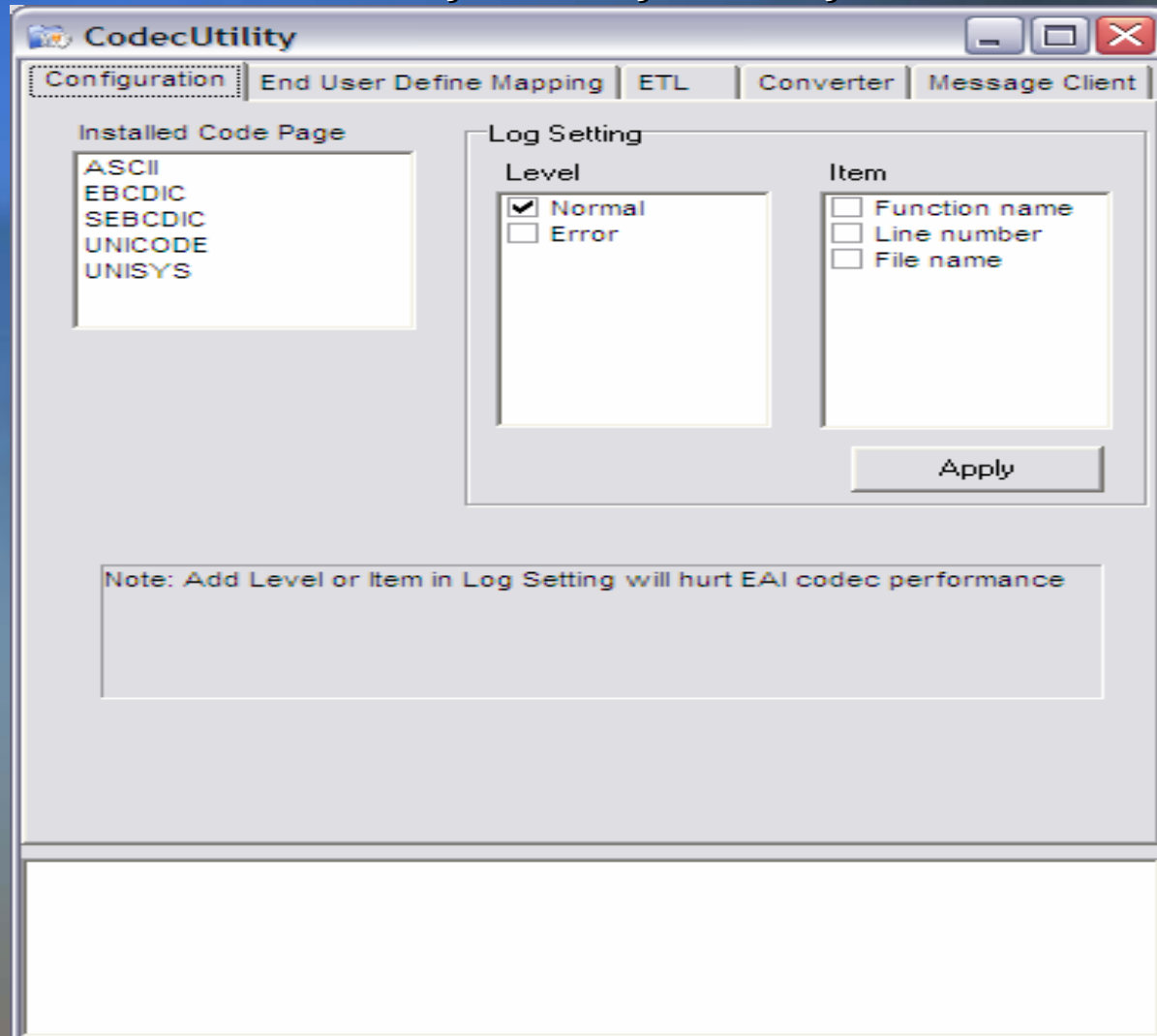

# End User Define Mapping

- ◆ BlueStar Codec Manager
  - ❖ Provide user define character mapping

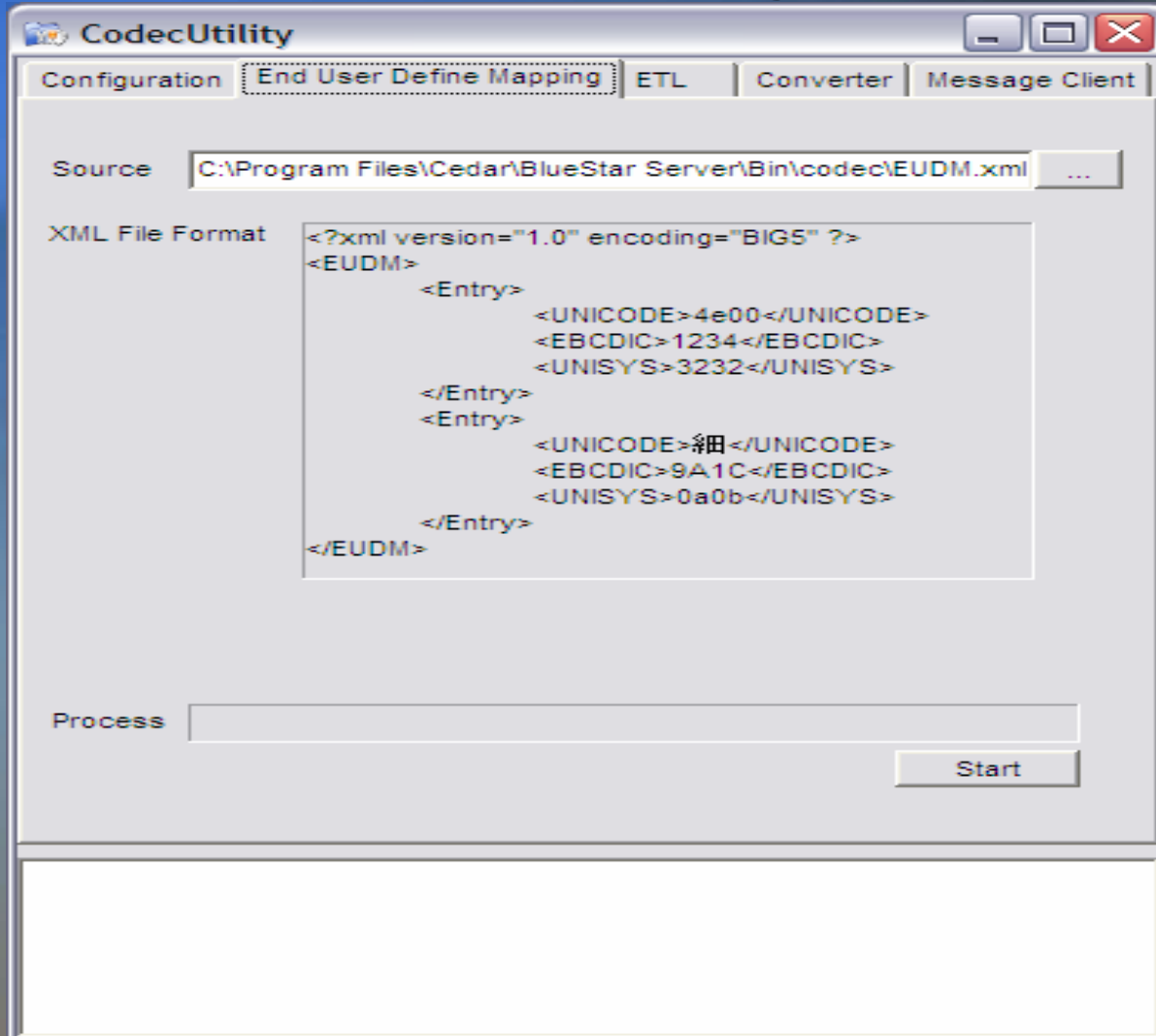

# Codepage Conversion

- ◆ BlueStar Codec Manager
  - ❖ Mapping legacy codepage to Unicode directly

- Configuration:** End User Define Mapping | ETL | Converter | Message Client
- Transform:**
  - Direction:  Encode,  Decode
  - Code Page: EBCDIC
- Source:**
  - Format:  String,  Hex
  - Data: 0e1234f
- Destination:**
  - String: —
  - Hex: 004E
- Convert:** [Convert]
- Output:** Done  
Done

# BlueStar Business Intelligence

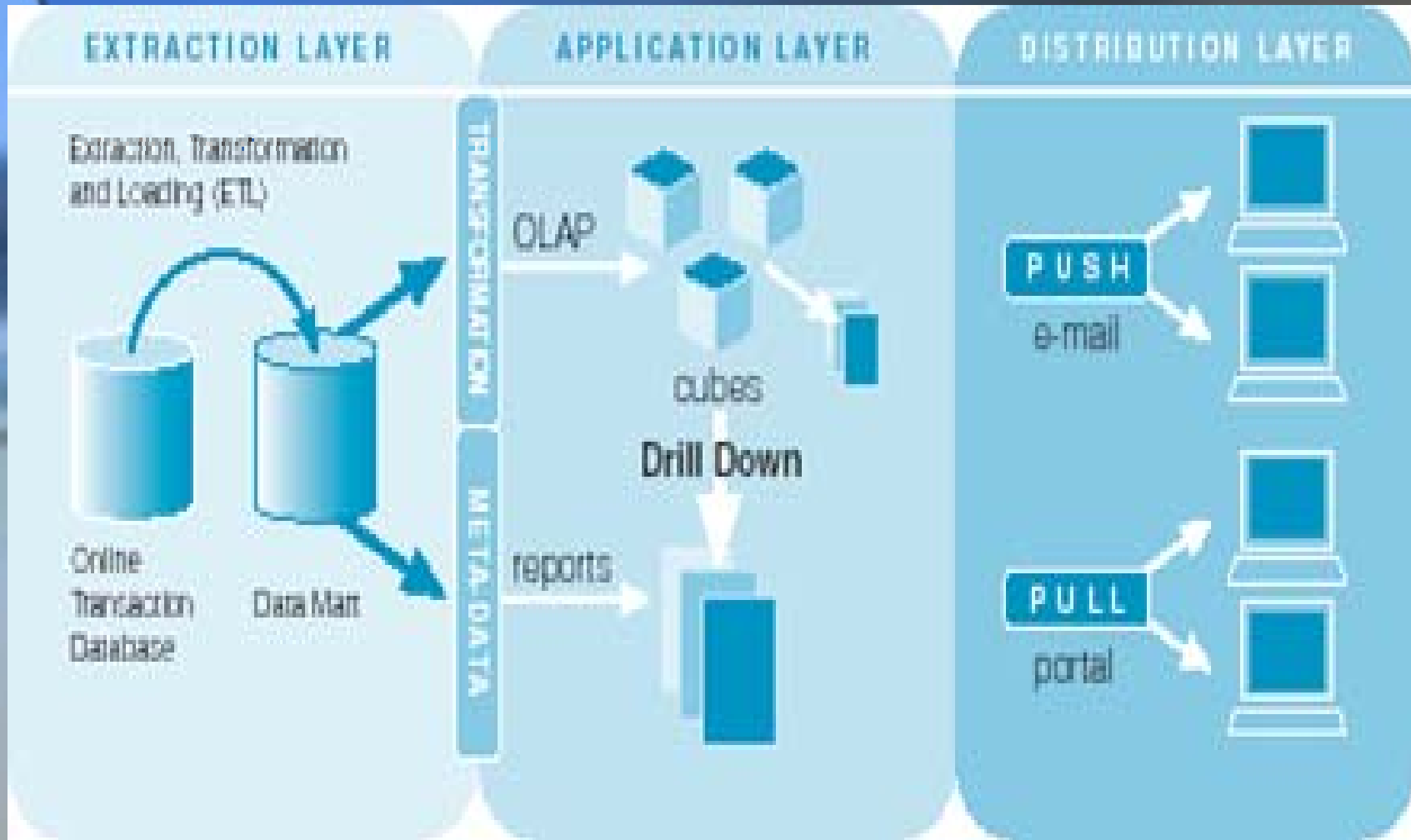

# ETL

- ◆ BlueStar ETL
  - ❖ Provide ETL functionality

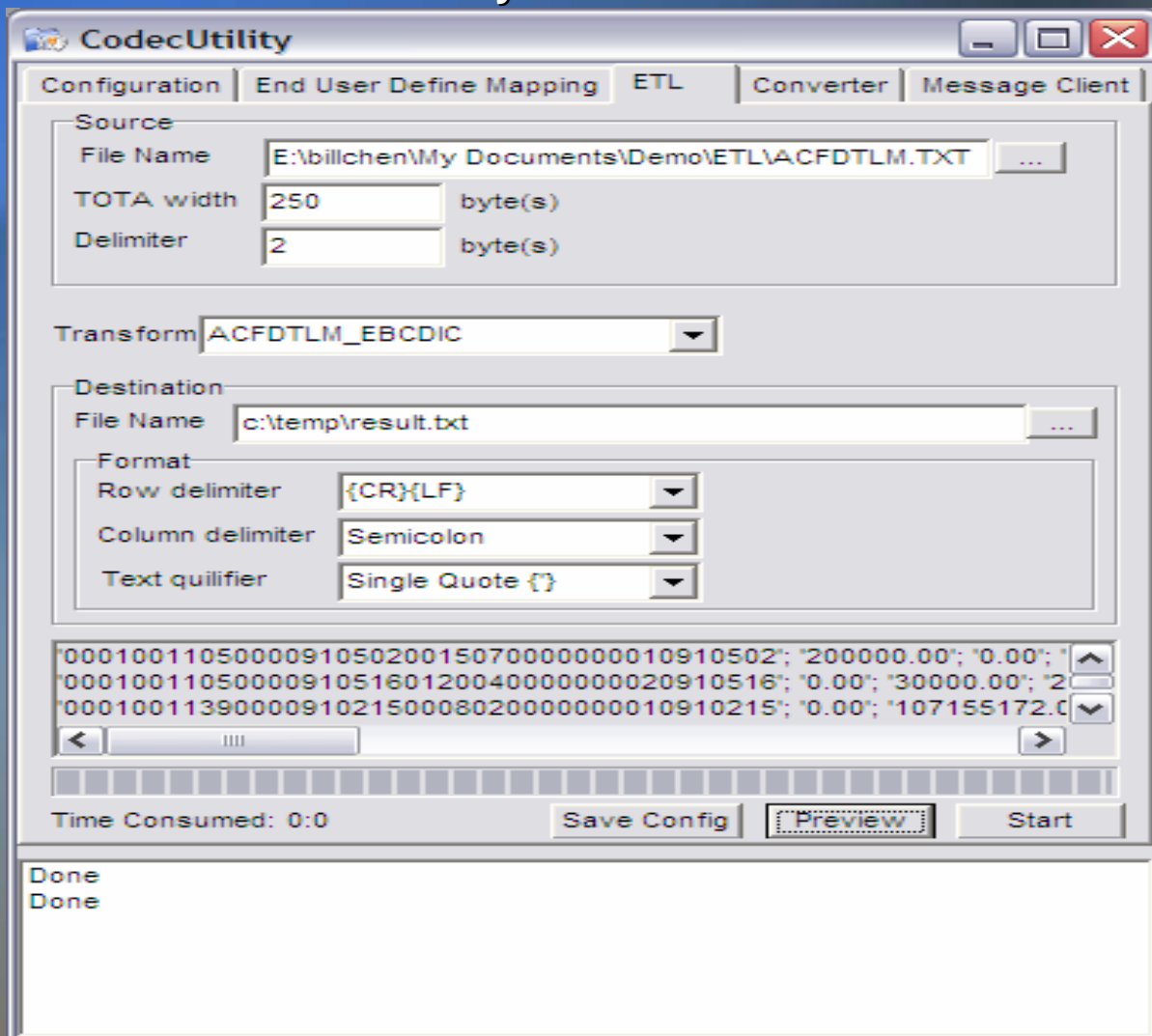

# BlueStar EAI

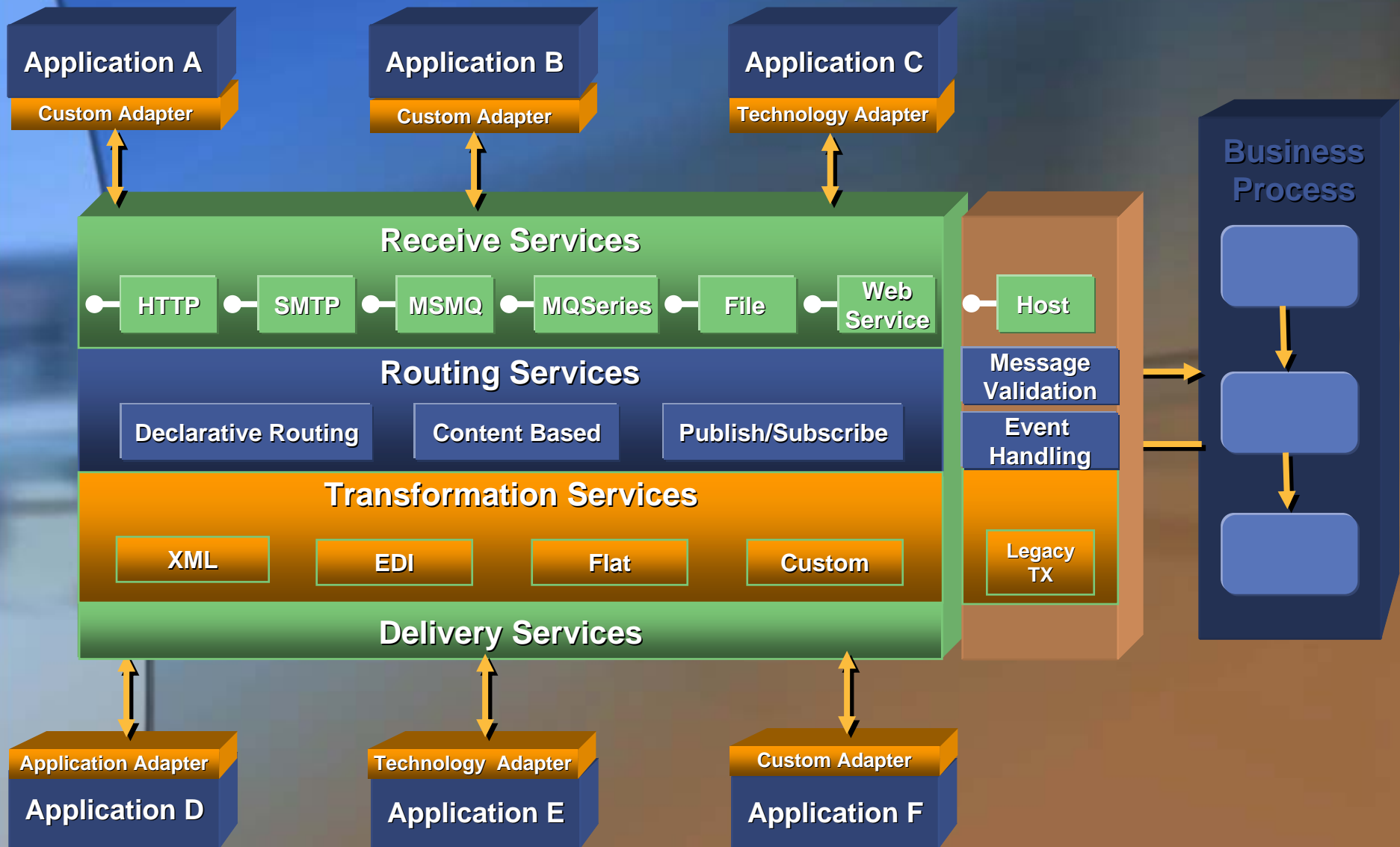

# BlueStar Console

- ◆ BlueStar Admin Console
  - ❖ Easy configuration for host transaction definition

In the foreground, the "ZBLIBL11 Properties" dialog box is open, showing the "Message configuration" tab. The fields are filled with the following information:

- Group Name: ZBLIBL11
- Message Name: ZBLIBL11
- Description: 支存詳細查詢
- Type: HEX-EBD01C
- Header: PHS\_HEADER
- Transport:  PROLOGID POOLAPPC.HOSTAPPC  Receive Multiple
- Auto Response:

Below the transport settings, there are two sections for "Request Message Definition" and "Receive Message Definition", each with a list of fields and their properties (Name, Len, Type, Del) and buttons for "Insert", "Edit", and "Delete".

The background window shows a tree view of message configurations. The "Message Name" and "Description" columns are visible, listing various messages such as LB\_C10 (分行開辦), LB\_C11 (工作站開機), LB\_COMMON (便利主機電文檔類), LB\_D00170 (虛擬帳號用戶明細查詢), LB\_D00176 (代收監理費明細查詢), LB\_D338 (VID即時入金通知), LB\_D70 (虛擬帳號隨權繳款), LB\_D76 (代收監理費沖正及歸款), LB\_K00101 (台幣帳戶餘額查詢\_支存), LB\_K00109 (存款交易明細查詢\_支存), LB\_P00101 (台外幣帳戶餘額查詢\_活存), LB\_P00109 (存款交易明細查詢\_活存), LB\_P36 (代收監理費), LB\_U00103 (客戶帳戶查詢), and LB\_X00145 (支票入帳明細查詢).

# BlueStar Message Tool

- ◆ BlueStar Utility
  - ❖ Provide tool for host transaction testing

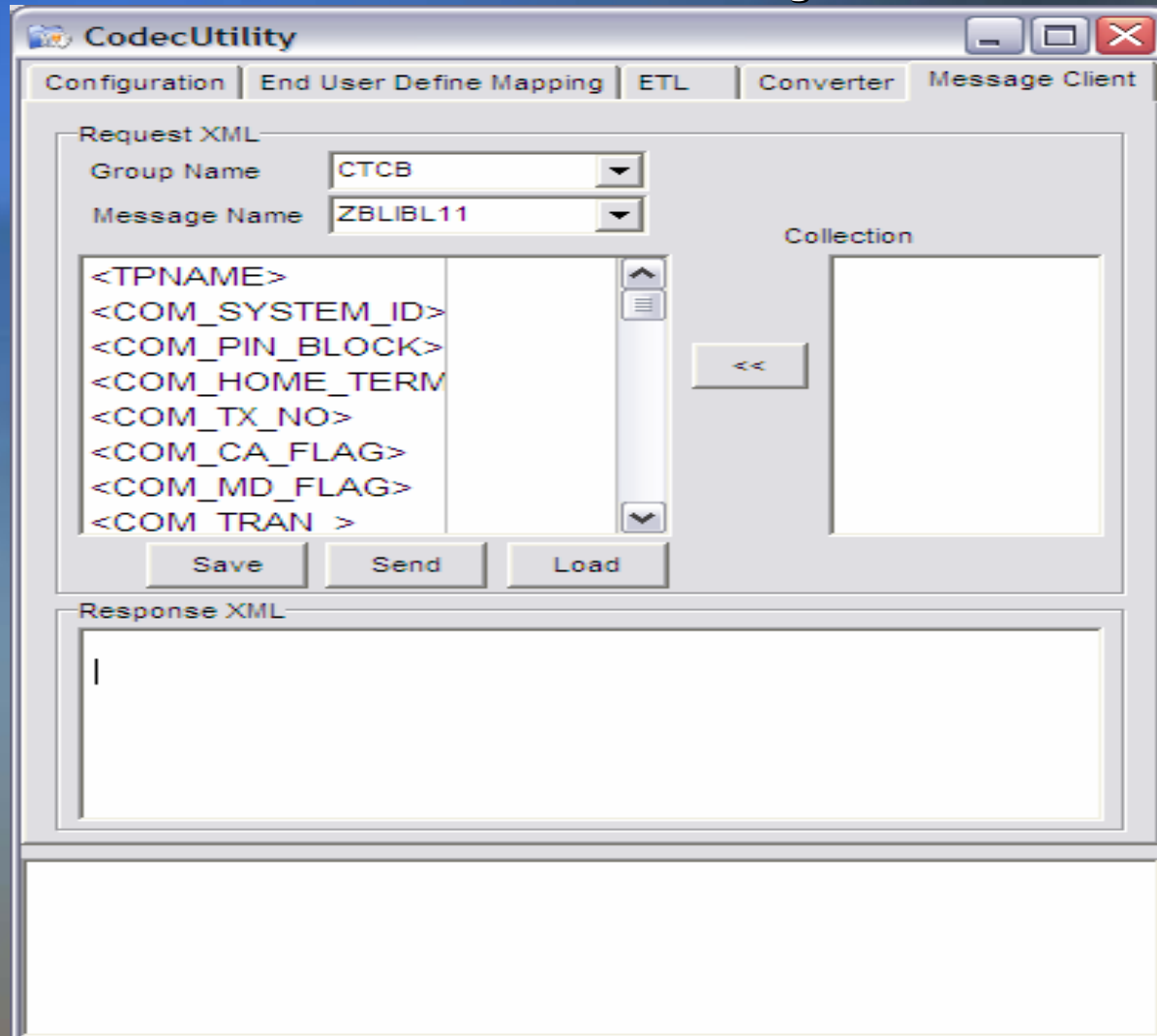

# TIBCO BusinessWorks

- ◆ Web Services for application integration
  - ❖ Using BlueStar Web Services to integrate with TIBCO.

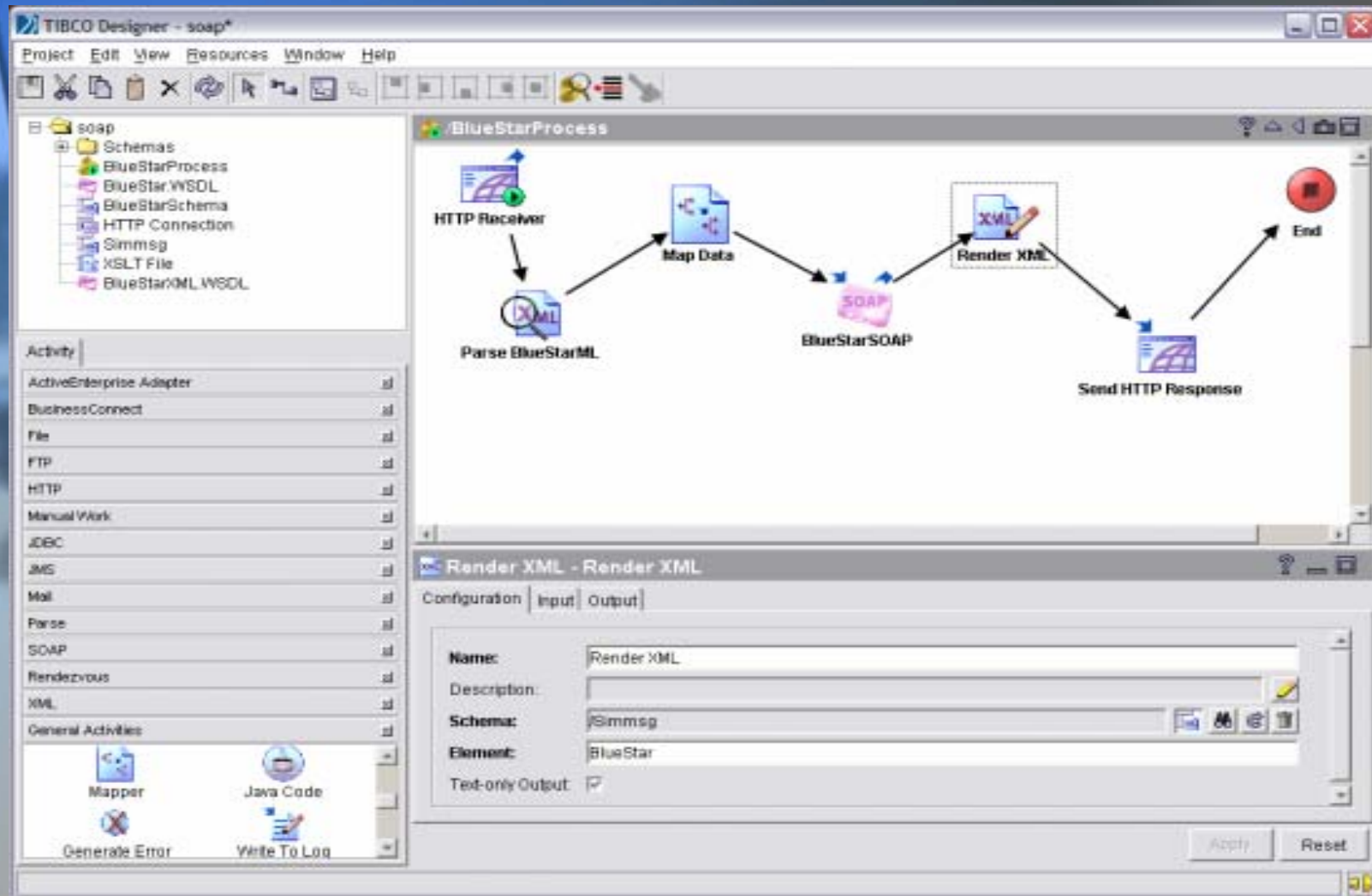

# Orchestrating Business Interactions

Embracing web services while supporting existing systems

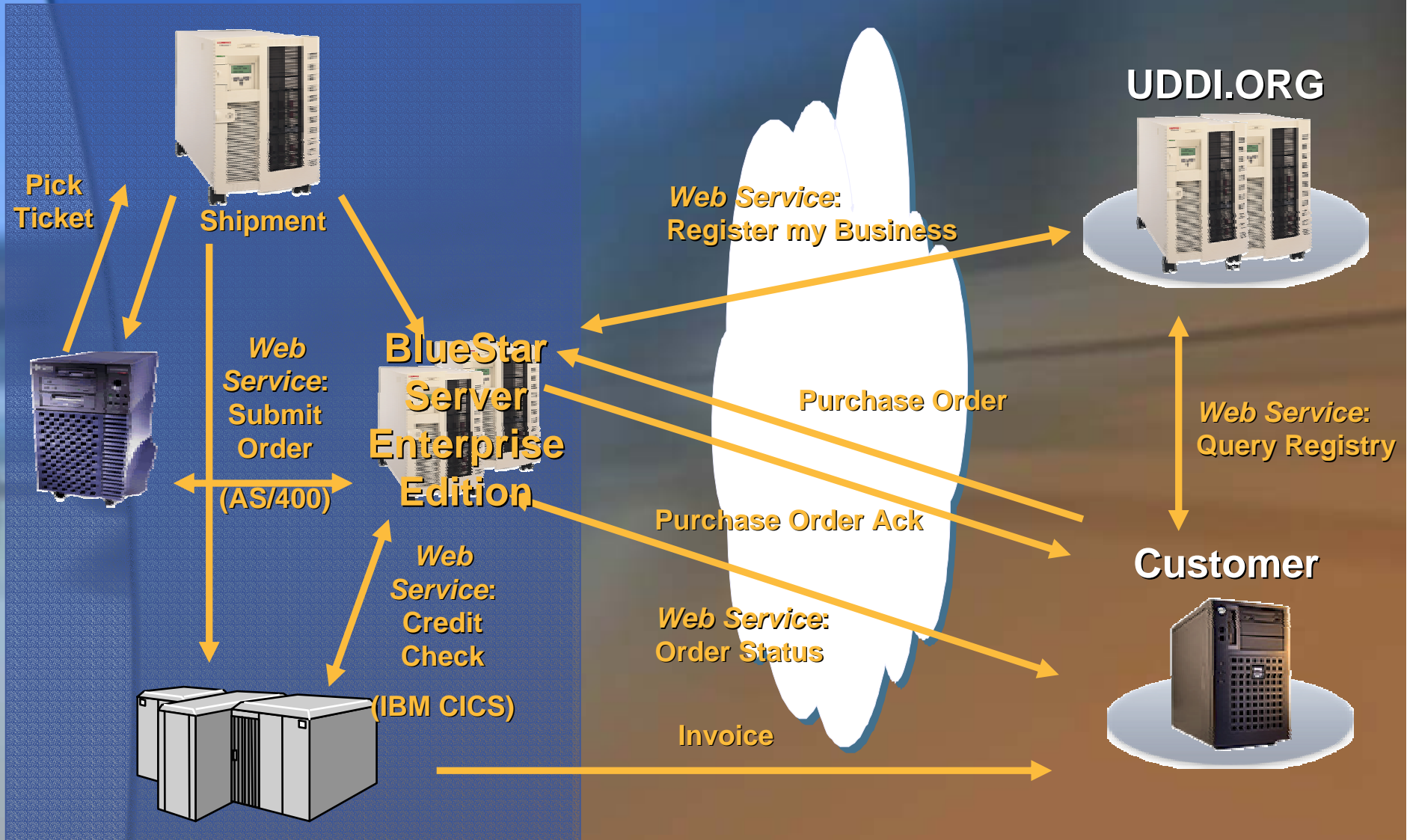

# Customers in Production

[http://www.cedar.com.tw/products/case\\_studies/](http://www.cedar.com.tw/products/case_studies/)

- ◆ 中國信託商業銀行
- ◆ 中國商銀
- ◆ 土地銀行
- ◆ 台新國際商業銀行
- ◆ 世華銀行
- ◆ 日盛金控
- ◆ 上海商業銀行
- ◆ 建華銀行

# EAI: 上海商業銀行 (SCSB)

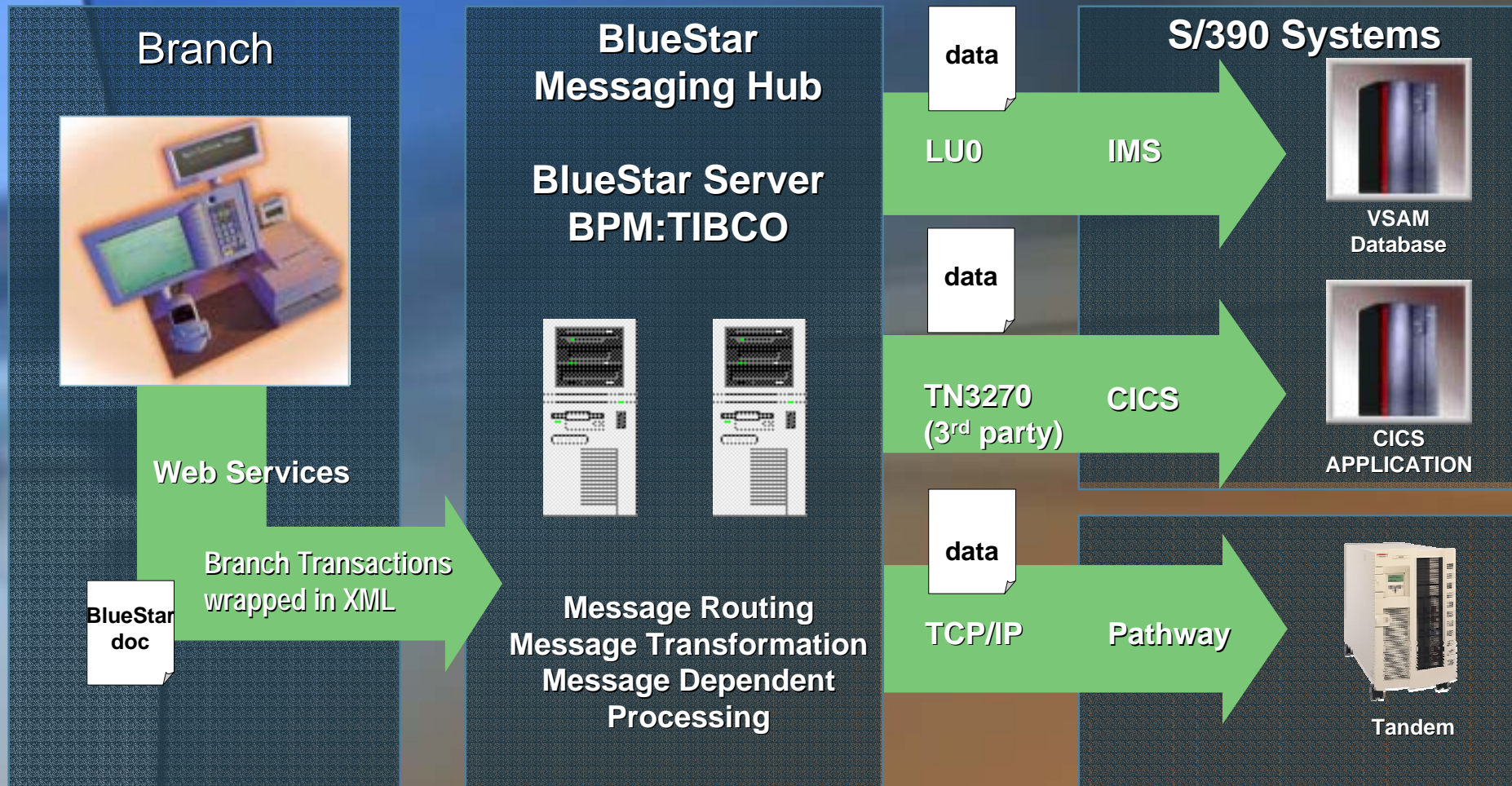

**Real-time integration for Branch transactions**

# B2B: 中國商銀 (ICBC)

Customers

Web  
POST

Foreign Exchange  
& FXML

*BlueStar Hub*

BlueStar Server  
BPM: BizTalk

FX Host

XML  
via  
APPC

BlueStar

Message Routing  
Message Transformation  
Transactions

XML

ORCHESTRATION  
SMS

XML

ORCHESTRATION  
HTTP

Data

ORCHESTRATION  
LUO

XML

ORCHESTRATION  
SMS

Partner  
Sites

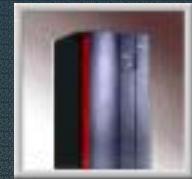

OEM

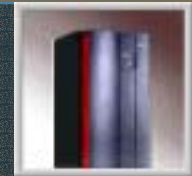

Suppliers

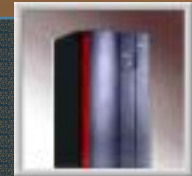

CDPC

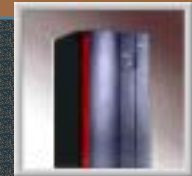

JCIC

# EAI: 日盛金控 (Jihsun)

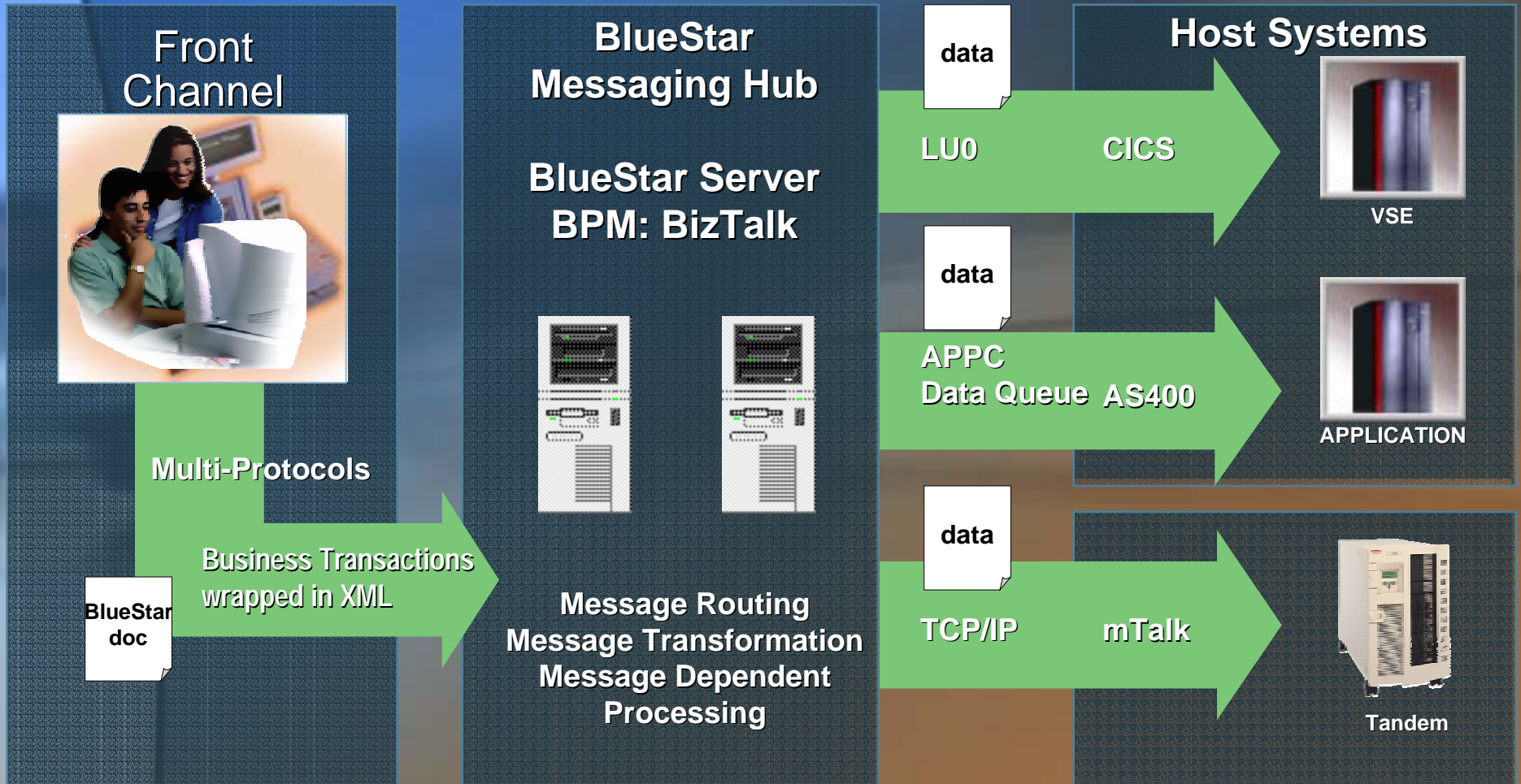

**Real-time integration for multi-channels**

# Case Study: Jihsun FHC

- ◆ **Profile:** The Jihsun FHC request to implement an EAI framework to integrate all back-end legacy application and front-end channels across all sub companies.
- ◆ **Business Situation:** To help company/IT department maximize their software investments and more efficiently use staff and faculty time .
  - ❖ **TBI (Total Business Integration) :** Cost-effectively integrate applications within and between organizations
    - ❖ **EAI**
      - ◆ Lower the cost of internal application integration
    - ❖ **B2B**
      - ◆ Quickly implement secure, reliable trading partner relationships over the Internet
    - ❖ **Business Process Automation**
      - ◆ Define and implement integrated business processes using EAI and B2B services

# Case Study: Jihsun FHC

- ◆ **Solution:** To integrate product information, services and automated transaction applications based on the Orchestration/Web services.
- ◆ **Outcomes:**
  - ❖ Real-Time access & message for all applications
  - ❖ Scaled server from host system to all channels
  - ❖ Reduced the amount of application/product development
  - ❖ Improved customer services
  - ❖ Reduced data/transaction validation efforts
  - ❖ Reduced latency in delivery of services
  - ❖ Enabled 'self-service'
  - ❖ Avoid change/modification of legacy application whatever terminal based or message based

**Thank you**